



ENTRY REQUIREMENTS & PROCEDURE (PHILIPPINES)

Academic Entry Requirements

Entry Requirements have been set in place to ensure that all individuals who gain entry into a Nationally Accredited Program have the appropriate skills and abilities they require to be successful in their studies. Some courses may have higher entry requirements, please check specific course brochures for more information.

The following outlines entry requirements for international students intending to undertake study at Axis Institute.

Note: All documents that are submitted upon application for enrolment at the Institute must be translated into English and be certified a true copy of the original.

ACADEMIC REQUIREMENTS

Each individual course at Axis Institute has academic entry criteria that students must meet to be eligible for enrollment in that course. For Mature Age students who do not hold any qualification, they must pass the Internal LLN / English Placement test.*

For Certificate III level qualification:

- Students must have completed at least an Australian year 11 or equivalent
- Students must pass Axis Institute's internal LLN/ English Placement test

For any Certificate IV, Diploma and Advanced Diploma level Qualification:

- Depending on upon the nationality of the student year 11 (Australian equivalent year 11) may be sufficient, please check with Axis Institute prior to enrolment
- Students must have completed at least an Australian year 12 or equivalent
- Students must pass Axis Institute's internal LLN/ English Placement test

*Applicable for student nationalities and Axis Institute who would fall under SSVF matrix. Contact the International Marketing and Admissions Team to see if you would be eligible to take the Internal Axis Institute LLN / English Placement Test and request for the link.

ADDITIONAL REQUIREMENTS

- Satisfactory completion of K12 or overseas equivalent (recent K12 graduates are most preferred), or
- Students must have completed a Bachelors degree
- Mature age students (21 years or over) may be assessed for entry on a case-by-case basis (by providing a Resume/CV highlight relevant work experience). Applicable for Onshore Students
- Maximum Age: 35 year* (Exceptions Applicable as long as its demonstrated and the Institute is satisfied).

English Language Entry Requirements

ENGLISH LANGUAGE PROFICIENCY LEVEL

For Certificate III level qualification:

Students must provide evidence of attaining an overall IELTS score of 5.0 bands or equivalent scores on a similar test (such as TOEFL, PTE etc). Alternatively, students can be accepted into a course if they have:

- attained at least Pre-Intermediate Level of English and must provide evidence of the same,
OR
- passed Institute's relevant Internal English Placement Test

For any Certificate IV, Diploma and Advanced Diploma level qualification:

Students must provide evidence of attaining an overall IELTS score of 5.5 bands or equivalent scores on a similar test (such as TOEFL, PTE etc). Alternatively, students can be accepted into a course if they have:

- attained at least Upper Intermediate Level of English and must provide evidence of the same,
OR
- pass Axis's relevant Internal English Placement Test

ADDITIONAL REQUIREMENTS

- Students with experience in similar/different fields carries a lot of weight in choosing the course.
- Resume/Curriculum Vitae needs to be submitted.
- Evidence of continuously training themselves is highly recommended.
- Payslips, Recommendation Letters would help strengthen the application.



Statement of Purpose (SOP) / Genuine Temporary Entrant (GTE)

WHAT TO INCLUDE IN A SOP / GTE STATEMENT

- A brief introduction about yourself and your family.
- Your educational, employment history and information about any English test taken.
- Your reasons for not choosing your home country to undertake further studies.
- Your reasons for choosing Australia as a study destination (students must specifically write reasons about not choosing other countries such as USA, Canada, UK, New Zealand etc).
- Reasons for choosing a particular city in Australia.
- Information about why you intend to study a particular stream.
- Your reasons for choosing Axis Institute (students must specifically write reasons about not choosing other Institutes including the names of the Institutes that you considered in the process).
- Knowledge about the course/s you are going to study.
- What are your future plans after completing these course/s (we expect students completing diploma and advanced diploma to go further and study bachelors degree – students must mention specifically the respective bachelors degree and the university they intend to further study).
- What is the job title you are seeking to gain in your home country after completing the studies in Australia.
- Demonstrate knowledge about the visa regulations and ties to home country.
- We recommend familiarising yourself with our programs & facilities. Check our website for more information.

Genuine Temporary Entrant (GTE)

HOW TO STRENGTHEN A STUDENTS GTE STATEMENT

- In general, the GTE claims can be strengthened by applicants by providing more relevant and independent research on:
 - o alternative course options in home country and region (including course content, associated education providers; course duration, costs and evidence that links successful completion to relevant employment outcomes)
 - o alternative course options in Australia (including course content, associated education providers; course duration, costs and how the chosen course of studies/education provider will add value to the applicant's future compared to other education providers/ courses)
 - o remuneration the applicant could expect to receive in the home or a third country, using the qualifications from the proposed course.

Genuine Temporary Entrant (GTE)

Course options could be summarised in a table with following headings:

Education Provider/s Considered	Course	Website	Location	Cost/Duration	Comments on Advantages and Disadvantages of each Provider and Course with Reasons for Choosing or Not Choosing the Provider

Financial Requirements

FINANCIAL REQUIREMENTS

All International students applying to study at Axis Institute, may be asked by Axis Institute or/and the Department of Home Affairs to provide evidence that they have sufficient funds to support themselves and any accompanying family members for the first 12 months of their stay in Australia for the below-mentioned Travel, Tuition, and Living expenses.

The Australian Government Department of Home Affairs recommends the following as a minimum annual requirement for students studying in Australia:

Expenses	Per Person	Amount Required in Australian Dollar (AUD)
Travel	-	AUD \$2,500 per person (Estimated Return Airfare)
Tuition	Student (primary applicant)	Course Fees for 1 year
	Children aged between 5-18yrs	At least AUD \$8,000 per year, per child.
Living expenses	Student (primary applicant)	AUD \$24,505 per year
	Dependent Partner	AUD \$8,574 per year
	Dependent child	AUD \$3,670 per year

Proof of Funds can be:	
A Bank Loan	Covering the above expenses
Deposit in a Bank account	
OR	
Personal annual income if there is no secondary applicant	AUD \$60,000 per year
Personal annual income where there is a secondary applicant	AUD \$70,000 per year

**Information in above table is correct as of Oct 2023. The annual living costs amounts for students, guardians and accompanying family members was updated in line with Consumer Price Index (CPI) increases to mitigate the risk of visa holders falling into financial hardship during their stay in Australia. Students are advised to check the Department of Home Affairs website for up to date information while calculating the expenses at <http://www.homeaffairs.gov.au>*

Enrolment Process

- 1** Complete the Enrolment Form
- 2** **Submit all the Documents**
(Academic documents, Copy of your Passport & English Test Result Scoresheet)
- 3** Once the application is received, Axis Institute will issue a Conditional Offer Letter
- 4** Offshore students maybe interviewed on Skype to determine if students satisfy GTE requirements
- 5** Offshore students will be asked to submit their Statement of Purpose (SOP)/GTE Statement (and in some cases, may be asked to submit financial documents).
- 6** **Once the documents have been approved, the student will be asked to pay the tuition fee deposit and sign the offer letter**
(Students are advised not to transfer the tuition fee before the GTE requirements are met).
Please remember to have your reference number on the transaction.
- 7** The officer issues and forwards the eCOE to the student
- 8** Lodge your visa application, complete your biometrics, health examination and wait for the visa outcome

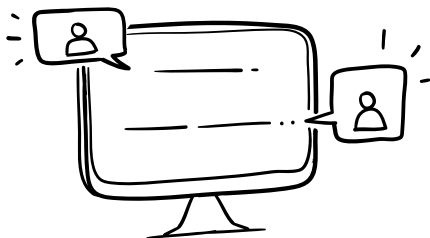

ENQUIRE TODAY FOR MORE INFORMATION

Call on **07 2102 3553** or Please email us on
info@axisinstitute.edu.au for more information!

Axis Institute is the trading name of Manigram Pty Ltd
ABN 37134396320 | RTO 41228 | CRICOS 03640K
Ref: 121023 | V1.1